

SHEET 2 OF 8  
 1 3 4 5 6 7 8  
 S-2

REVISED DATE: 8/6/96  
 REV. BY: L.J.B.  
 PREPARED BY:  
**JACK A. HAMILTON & ASSOCIATES, INC.**  
 P.O. BOX 471, 342 HIGH STREET  
 FLUSHING, OHIO 43977  
 PHONE NUMBER (614)968-4947  
 DRAWN BY: L.J.B.

**EGYPT VALLEY WILDLIFE AREA - NORTH**  
 SITUATED IN:  
 SECTIONS 14, 15 & 21, T-10 R-6, FLUSHING TOWNSHIP,  
 BELMONT COUNTY, OHIO

SCALE: 1" = 400'  
 0' 400' 800' 1200'  
 BASIS OF BEARINGS—GRID MERIDIAN OF THE OHIO COORDINATE SYSTEM, SOUTH ZONE, DETERMINED BY CELESTIAL & GPS OBSERVATIONS. COORDINATE SYSTEM—NAD83—OHIO SPC SOUTH ZONE. DISTANCES SHOWN HEREON ARE GRID DISTANCES BASED ON AN OVERALL COMBINED FACTOR OF 0.99996602.

N 794,000  
E 2,334,000  
N 781,500

N 794,000  
E 2,342,000  
N 781,500



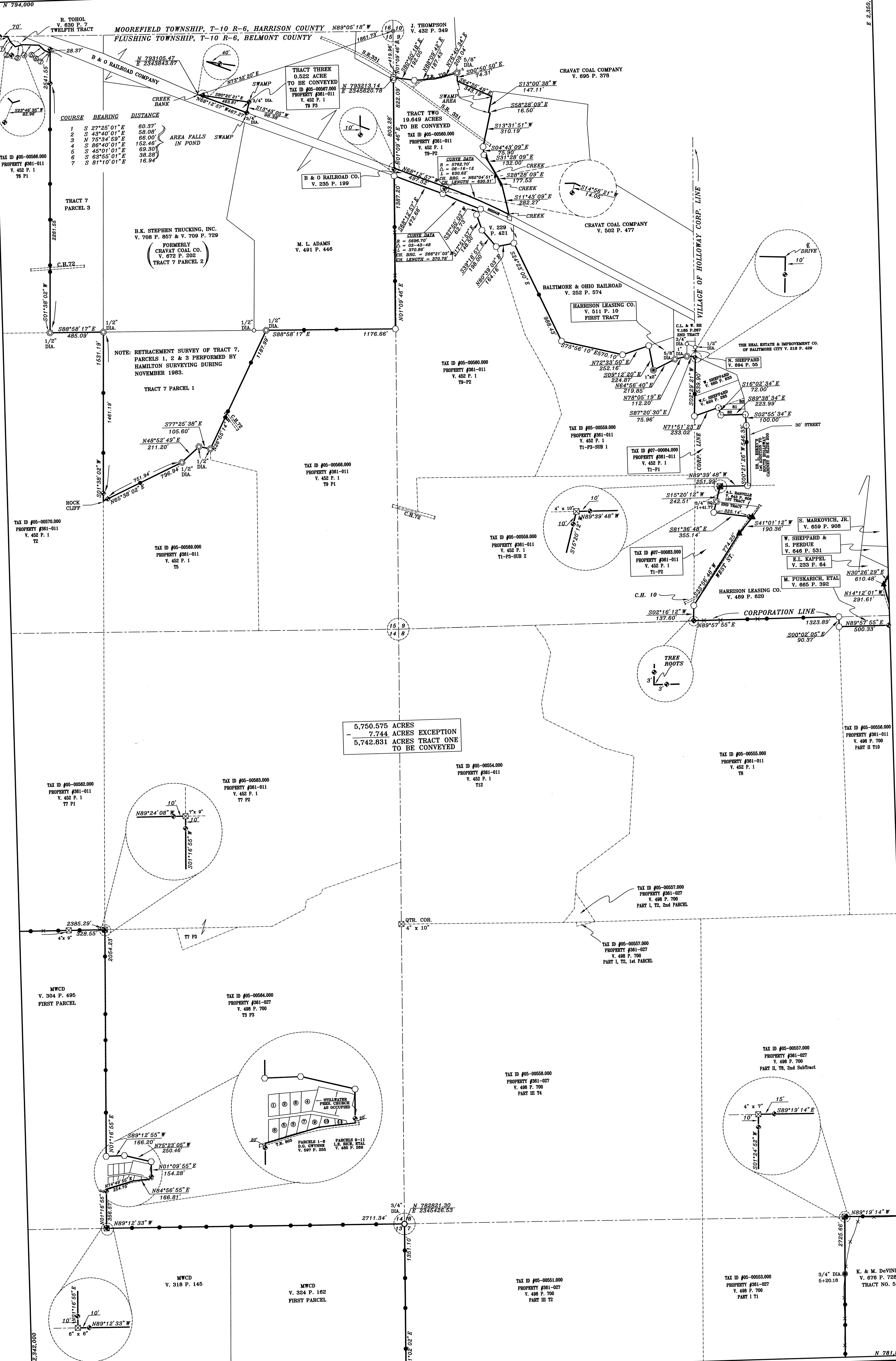

**COURSE BEARING DISTANCE**

1	S 27°25'01" E	60.37'
2	S 43°40'01" E	58.00'
3	N 73°34'59" E	68.00'
4	S 86°40'01" E	152.46'
5	S 45°01'01" E	69.30'
6	S 63°55'01" E	38.25'
7	S 81°10'01" E	16.94'

NOTE: RETRACEMENT SURVEY OF TRACT 7, PARCELS 1, 2 & 3 PERFORMED BY HAMILTON SURVEYING DURING NOVEMBER 1983.

5,750.575 ACRES  
- 7.744 ACRES EXCEPTION  
5,742.831 ACRES TRACT ONE  
TO BE CONVEYED

REVISED BY: J.L.B.  
DATE: 8/6/96  
SHEET 3 OF 8  
DRAWN BY: J.L.B.

PREPARED BY:  
**JACK A. HAMILTON & ASSOCIATES, INC.**  
P.O. BOX 471, 342 HIGH STREET  
FLUSHING, OHIO 43977  
PHONE NUMBER (614)968-4947

**EGYPT VALLEY WILDLIFE AREA - NORTH**  
SITUATED IN:  
SECTIONS 7, 8, 14, & 15, T-10 R-6, FLUSHING TOWNSHIP,  
SECTION 9, T-10 R-6, FLUSHING TWP., VILLAGE OF HOLLOWAY  
BELMONT COUNTY, OHIO

SCALE: 1" = 400'  
BASIS OF BEARINGS-GRID MERIDIAN OF THE OHIO COORDINATE SYSTEM, SOUTH ZONE, DETERMINED BY CELESTIAL & GPS OBSERVATIONS. COORDINATE SYSTEM-NAD83-OHIO SPC SOUTH ZONE. DISTANCES SHOWN HEREON ARE GRID DISTANCES BASED ON AN OVERALL COMBINED FACTOR OF 0.99996602.

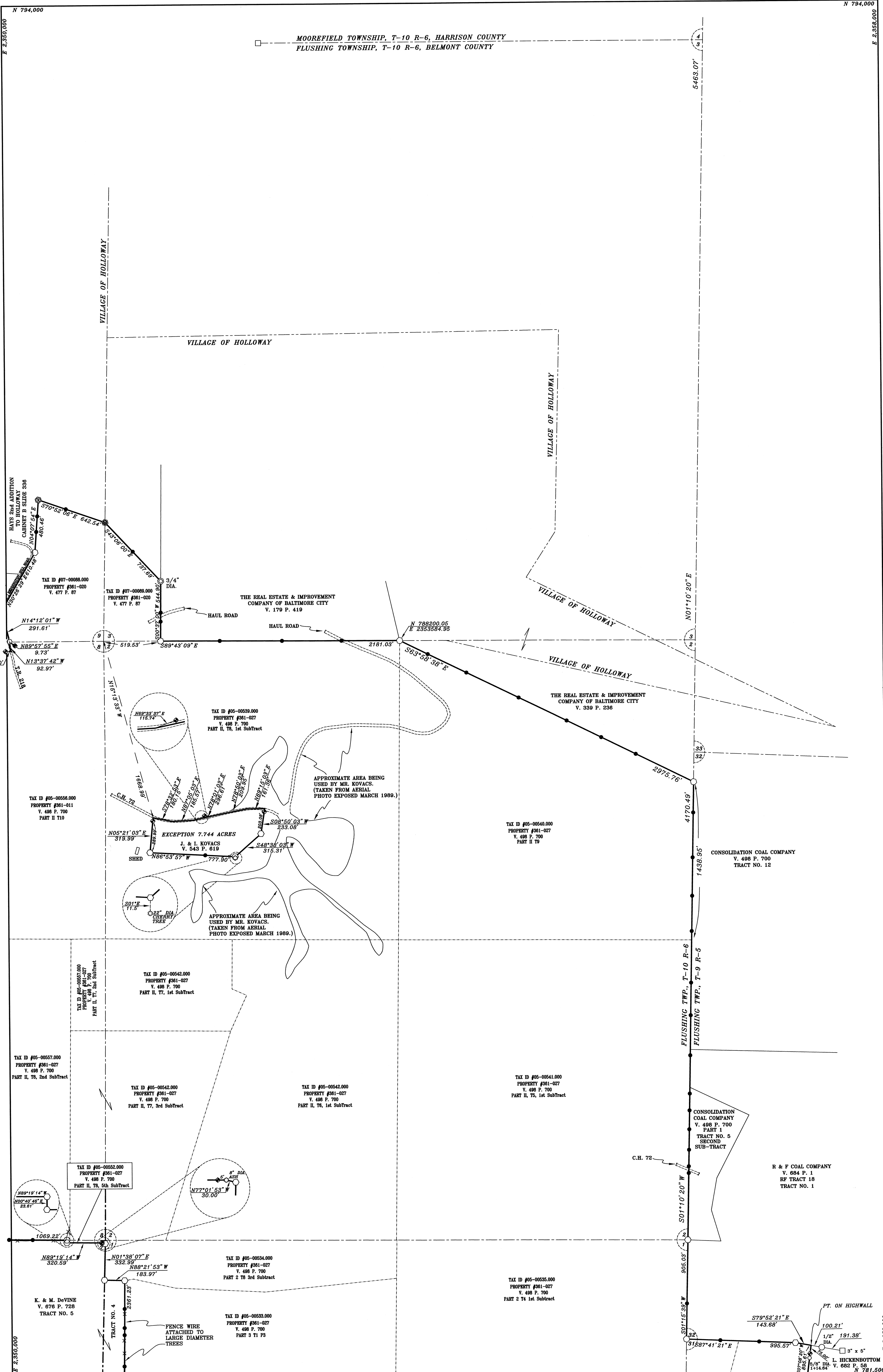

MOOREFIELD TOWNSHIP, T-10 R-6, HARRISON COUNTY  
 FLUSHING TOWNSHIP, T-10 R-6, BELMONT COUNTY

REVISED DATE: 8/6/96  
 REV. BY: L.J.B.  
 SHEET 4 OF 8  
 S-4

PREPARED BY:  
**JACK A. HAMILTON & ASSOCIATES, INC.**  
 P.O. BOX 471, 342 HIGH STREET  
 FLUSHING, OHIO 43977  
 PHONE NUMBER (614)968-4947  
 DRAWN BY: L.J.B.

**EGYPT VALLEY WILDLIFE AREA - NORTH**  
 SITUATED IN:  
 SECTIONS 1, 2, 8 & 9, T-10 R-6, FLUSHING TOWNSHIP  
 SECTION 3, T-10 R-6, FLUSHING TWP., VILLAGE OF HOLLOWAY  
 SECTION 31, T-9 R-5, FLUSHING TOWNSHIP  
 BELMONT COUNTY, OHIO

SCALE: 1" = 400'  
 BASIS OF BEARINGS—CRID MERIDIAN OF THE OHIO COORDINATE SYSTEM, SOUTH ZONE, DETERMINED BY CELESTIAL & GPS OBSERVATIONS. COORDINATE SYSTEM—NAD83—OHIO SPC SOUTH ZONE. DISTANCES SHOWN HEREON ARE GRID DISTANCES BASED ON AN OVERALL COMBINED FACTOR OF 0.99996602.

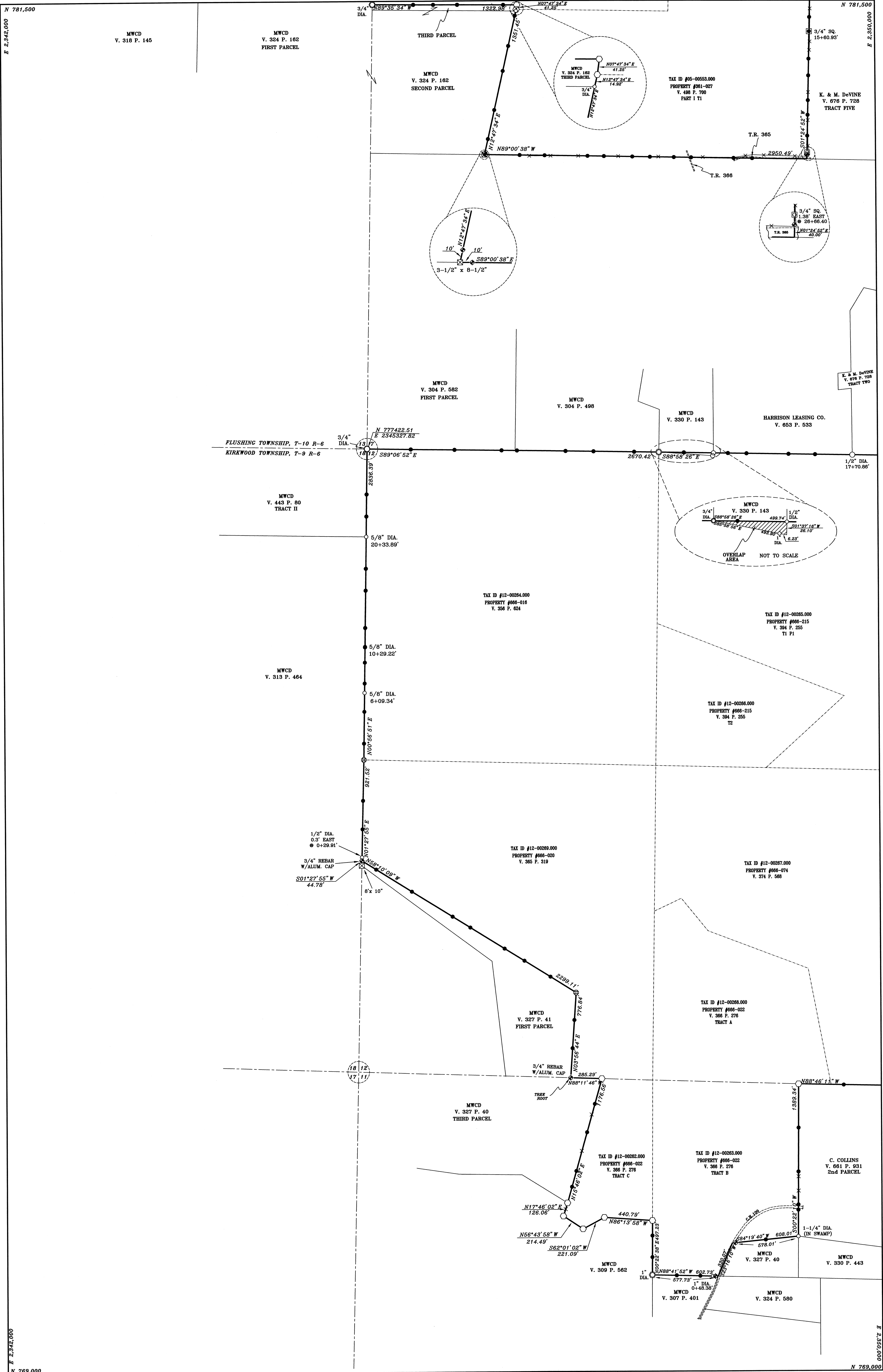

SHEET 5 OF 8  
 1 2 3 4  
 5 6 7 8  
 9 10 11 12

REVISED REV. BY:  
 DATE: BY:  
 8/6/96 L.J.B.  
 PREPARED BY:  
**JACK A. HAMILTON & ASSOCIATES, INC.**  
 P.O. BOX 471, 342 HIGH STREET  
 FLUSHING, OHIO 43977  
 PHONE NUMBER (614)968-4947  
 DRAWN BY: L.J.B.

**EGYPT VALLEY WILDLIFE AREA - NORTH**  
 SITUATED IN:  
 SECTION 7, T-10 R-6, FLUSHING TOWNSHIP,  
 SECTIONS 11 & 12 T-9 R-6, KIRKWOOD TOWNSHIP  
 BELMONT COUNTY, OHIO

SCALE: 1" = 400'  
 0' 400' 800' 1200'  
 BASIS OF BEARINGS-GRID MERIDIAN OF THE OHIO COORDINATE SYSTEM, SOUTH ZONE, DETERMINED BY CELESTIAL & GPS OBSERVATIONS. COORDINATE SYSTEM-NAD83-OHIO SPC SOUTH ZONE. DISTANCES SHOWN HEREON ARE GRID DISTANCES BASED ON AN OVERALL COMBINED FACTOR OF 0.99996602.





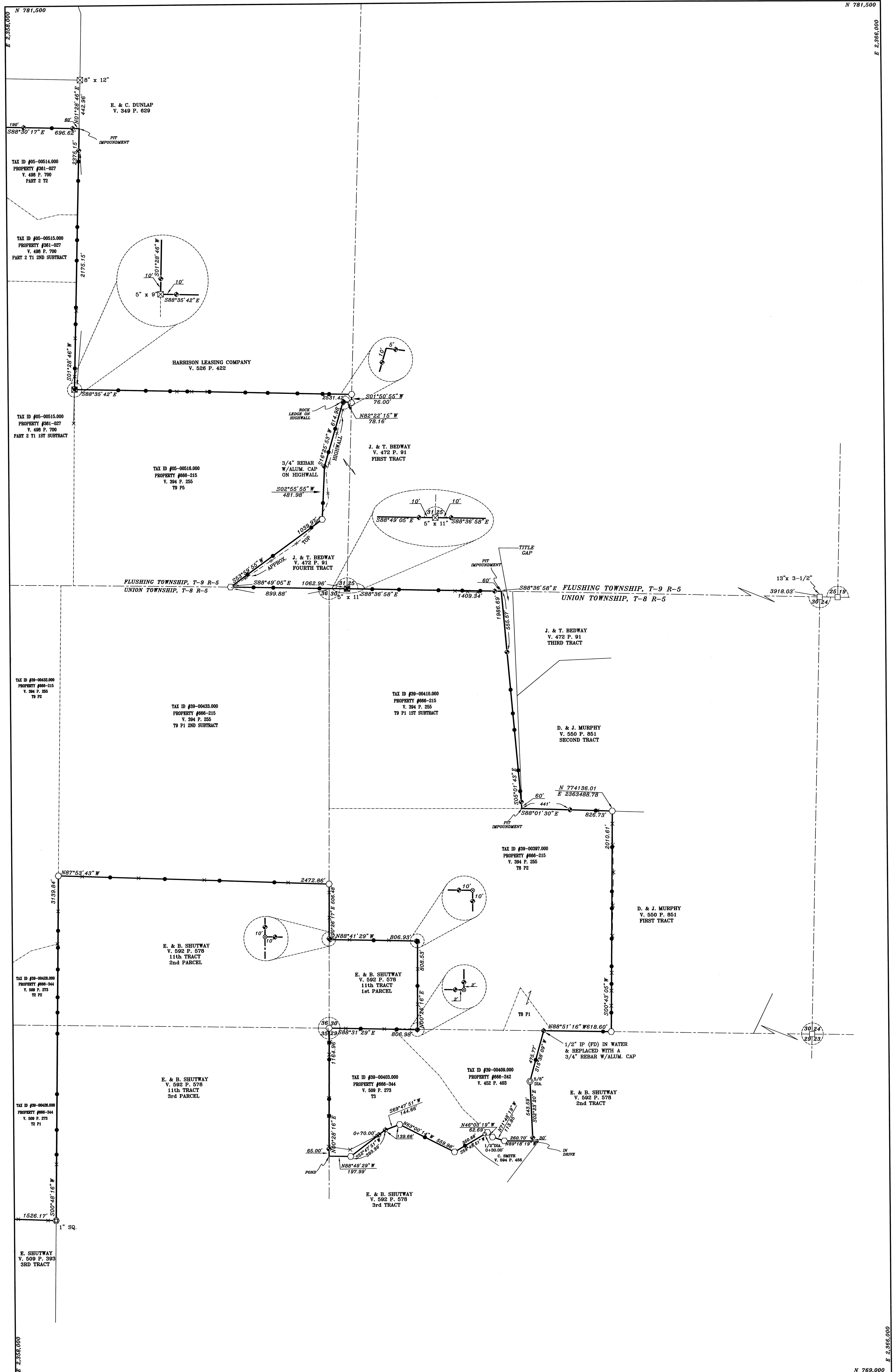

S-7  
 1 2 3 4  
 5 6 7 8  
 SHEET 7 OF 8  
 DRAWN BY: L.J.B.

REVISED DATE: 9/6/96  
 REV. BY: L.J.B.  
 PREPARED BY:  
**JACK A. HAMILTON & ASSOCIATES, INC.**  
 P.O. BOX 471, 342 HIGH STREET  
 FLUSHING, OHIO 43977  
 PHONE NUMBER (614)968-4947

**EGYPT VALLEY WILDLIFE AREA - NORTH**  
 SITUATED IN:  
 SECTIONS 29, 30, 35, & 36, T-8 R-5, UNION TOWNSHIP,  
 SECTION 31, T-9 R-5, FLUSHING TOWNSHIP,  
 BELMONT COUNTY, OHIO

SCALE: 1" = 400'  
 0' 400' 800' 1200'  
 BASIS OF BEARINGS—GRID MERIDIAN OF THE OHIO COORDINATE SYSTEM, SOUTH ZONE, DETERMINED BY CELESTIAL & GPS OBSERVATIONS. COORDINATE SYSTEM—NAD83—OHIO SPC SOUTH ZONE. DISTANCES SHOWN HEREON ARE GRID DISTANCES BASED ON AN OVERALL COMBINED FACTOR OF 0.99996602.



# PARCEL ID/ACREAGE SUMMARY SHEET

## EGYPT VALLEY WILDLIFE AREA - NORTH

### FLUSHING TOWNSHIP

COUNTY AUDITOR'S TAX ID #	SECTION	TWP.	RANGE	CONSOL MAP ID#	CONSOL/DUPEC PROPERTY NUMBER, PRIOR VOLUME/PAGE C = CONSOLIDATION COAL COMPANY V. 688 P. 619 D = DU PONT ENERGY COAL HOLDINGS, INC. V. 688 P. 644	RECORD DEED ACREAGE V 705 P 702	RETRACEMENT SURVEY ACREAGE
05-00533.000	1	10	6	F-1-2 & 3	D #361027 V. 498 P. 700 PART 3-T1 P3 & P2	130.500	
05-00534.000	1	10	6	F-1-1	D #361027 V. 498 P. 700 PART 2-T8 SUB 3	25.670	
05-00535.000	1	10	6	F-1-7	D #361027 V. 498 P. 700 T4 SUB 1	161.000	
05-00536.000	1	10	6	F-1-6	D #361027 V. 498 P. 700 PART 2-T3	163.590	
05-00537.000	1	10	6	F-1-5	D #361027 V. 498 P. 700 PART 2-T14	14.000	
05-00538.000	1	10	6	F-1-4	D #361027 V. 498 P. 700 PART 3-T1 P1	138.670	
<b>TOTAL SECTION 1</b>						<b>633.430</b>	<b>643.802</b>
05-00539.000	2	10	6	F-2-1	D #361027 V. 498 P. 700 PART II-T8 SUB 1	153.260	
05-00540.000	2	10	6	F-2-6	D #361027 V. 498 P. 700 PART II-T9	125.300	
05-00541.000	2	10	6	F-2-5	D #361027 V. 498 P. 700 T5 SUB 1	160.100	
05-00542.000	2	10	6	F-2-2, 3 & 4	D #361027 V. 498 P. 700 PART II-T6 SUB 1 & T7 SUB 1 & 3	160.000	
<b>TOTAL SECTION 2</b>						<b>598.660</b>	<b>623.688</b>
05-00551.000	7	10	6	F-7-1	C #361027 V. 498 P. 700 PART 3-T2	78.000	
05-00552.000	7	10	6	F-7-2	D #361027 V. 498 P. 700 PART 2-T8 SUB 5	1.250	
05-00553.000	7	10	6	F-7-3	D #361027 V. 498 P. 700 PART 1-T1	115.680	
<b>TOTAL SECTION 7</b>						<b>194.930</b>	<b>212.619</b>
05-00554.000	8	10	6	F-8-2	D #361011 V. 452 P. 1 T12	103.510	
05-00555.000	8	10	6	F-8-1	D #361011 V. 452 P. 1 T8	136.947	
05-00556.000	8	10	6	F-8-8	C #361027 V. 498 P. 700 PART II-T10	78.370	
05-00557.000	8	10	6	F-8-3,4,6 & 7	C #361027 V. 498 P. 700 PART I-T2 P 1 & 2 PART II-T7 SUB 2 & T8 SUB 2	160.120	
05-00558.000	8	10	6	F-8-5	C #361027 V. 498 P. 700 PART III-T4	166.410	
<b>TOTAL SECTION 8</b>						<b>645.357</b>	<b>671.020</b>
05-00559.000	9	10	6	F-9-2 & 3	D #361011 V. 452 P. 1 T1 P3 SUB 1 & 2	122.500	
05-00560.000	9	10	6	F-9-1	D #361011 V. 452 P. 1 T9 P2	87.460	
<b>TOTAL SECTION 9</b>						<b>209.960</b>	<b>211.585</b>
05-00561.000	14	10	6	F-14-2	D #361011 V. 452 P. 1 T3	69.810	
05-00562.000	14	10	6	F-14-1	D #361011 V. 452 P. 1 T7 P1	81.100	
05-00563.000	14	10	6	F-14-4	D #361011 V. 452 P. 1 T7 P2 & P3	152.000	
05-00564.000	14	10	6	F-14-3	C #361027 V. 498 P. 700 PART 3-T3	174.230	
<b>TOTAL SECTION 14</b>						<b>477.140</b>	<b>483.728</b>
05-00565.000	15	10	6	F-15-3	D #361011 V. 452 P. 1 T4 P 2	90.920	
05-00566.000	15	10	6	F-15-2	D #361011 V. 452 P. 1 T6	80.647	
05-00567.000	15	10	6	F-15-1	D #361011 V. 452 P. 1 T9 P3	4.080	
05-00568.000	15	10	6	F-15-6	D #361011 V. 452 P. 1 T9 P1	80.203	
05-00569.000	15	10	6	F-15-5	D #361011 V. 452 P. 1 T5	45.000	
05-00570.000	15	10	6	F-15-4	D #361011 V. 452 P. 1 T2	80.700	
<b>TOTAL SECTION 15</b>						<b>381.550</b>	<b>398.794</b>
05-00571.000	21	10	6	F-21-2	D #361011 V. 452 P. 1 T11	107.250	
05-00572.000	21	10	6	F-21-1	D #361011 V. 452 P. 1 T4 P1	33.900	
05-00573.000	21	10	6	F-21-3	D #361011 V. 452 P. 1 T10 P1	30.840	
<b>TOTAL SECTION 21</b>						<b>171.990</b>	<b>172.904</b>
05-00512.000	31	9	5	F-31-1	D #361027 V. 498 P. 700 PART 2-T4 SUB 2	10.000	
05-00513.000	31	9	5	F-31-2	D #361027 V. 498 P. 700 PART 1-T3 P2	50.580	
05-00514.000	31	9	5	F-31-5	D #361027 V. 498 P. 700 PART 2-T2	12.040	
05-00515.000	31	9	5	F-31-3 & 4	D #361027 V. 498 P. 700 PART 2-T1 SUB 1 & 2	192.070	
05-00516.000	31	9	5	F-31-6	C #666215 V. 394 P. 255 T9 P5	90.217	
<b>TOTAL SECTION 31</b>						<b>354.907</b>	<b>353.314</b>

### VILLAGE OF HOLLOWAY

COUNTY AUDITOR'S TAX ID #	SECTION	TWP.	RANGE	CONSOL MAP ID#	CONSOL/DUPEC PROPERTY NUMBER, PRIOR VOLUME/PAGE C = CONSOLIDATION COAL COMPANY V. 688 P. 619 D = DU PONT ENERGY COAL HOLDINGS, INC. V. 688 P. 644	RECORD DEED ACREAGE V 705 P 702	RETRACEMENT SURVEY ACREAGE
07-00083.000	(O.L. #29) 9	10	6	F-9-5	D #361011 V. 452 P. 1 T1 P2	6.037	
07-00084.000	(O.L. #16) 9	10	6	F-9-4	D #361011 V. 452 P. 1 T1 P1	7.200	
07-00088.000	(O.L. #68) 9	10	6	F-9-6	D #361020 V. 477 P. 87	20.726	
07-00089.000	(O.L. #63) 3	10	6	F-9-6	D #361020 V. 477 P. 87	9.633	
<b>TOTAL VILLAGE OF HOLLOWAY</b>						<b>43.596</b>	<b>43.622</b>

### KIRKWOOD TOWNSHIP

COUNTY AUDITOR'S TAX ID #	SECTION	TWP.	RANGE	CONSOL MAP ID#	CONSOL/DUPEC PROPERTY NUMBER, PRIOR VOLUME/PAGE C = CONSOLIDATION COAL COMPANY V. 688 P. 619 D = DU PONT ENERGY COAL HOLDINGS, INC. V. 688 P. 644	RECORD DEED ACREAGE V 705 P 702	RETRACEMENT SURVEY ACREAGE
12-00223.000	6	9	6	K-6-11	C #361027 V. 498 P. 700 PART 2-T13	13.000	
12-00224.000	6	9	6	K-6-5	C #666215 V. 394 P. 255 T4	132.300	
12-00225.000	6	9	6	K-6-6	C #666215 V. 394 P. 255 T9 P4	44.920	
12-00226.000	6	9	6	K-6-2	C #666215 V. 394 P. 255 T3	57.541	
12-00227.000	6	9	6	K-6-1 & 4	C #666215 V. 394 P. 255 T1 P3 SUB 1 & 2	97.250	
12-00228.000	6	9	6	K-6-3	C #666215 V. 394 P. 255 T1 P2	1.710	
12-00229.000	6	9	6	K-6-7	C #666247 V. 513 P. 518	11.360	
12-00230.000	6	9	6	K-6-10	C #666215 V. 394 P. 255 T5	128.886	
12-00231.000	6	9	6	K-6-9	C #666215 V. 394 P. 255 T6 P1	26.572	
12-00232.000	6	9	6	K-6-8	C #666229 V. 417 P. 344	16.000	
<b>TOTAL SECTION 6</b>						<b>529.639</b>	<b>527.183</b>
12-00262.000	11	9	6	K-11-1	C #666022 V. 366 P. 276 TRACT C	21.510	
12-00263.000	11	9	6	K-11-2	C #666022 V. 366 P. 276 TRACT B	47.740	
<b>TOTAL SECTION 11</b>						<b>69.250</b>	<b>68.263</b>
12-00264.000	12	9	6	K-12-1	C #666016 V. 356 P. 624	167.000	
12-00265.000	12	9	6	K-12-6	C #666215 V. 394 P. 255 T1 P1	138.860	
12-00266.000	12	9	6	K-12-5	C #666215 V. 394 P. 255 T2	32.140	
12-00267.000	12	9	6	K-12-3	C #666074 V. 374 P. 568	127.140	
12-00268.000	12	9	6	K-12-4	C #666022 V. 366 P. 276 TRACT A	41.860	
12-00269.000	12	9	6	K-12-2	C #666020 V. 365 P. 319	108.530	
<b>TOTAL SECTION 12</b>						<b>615.530</b>	<b>642.678</b>

### UNION TOWNSHIP

COUNTY AUDITOR'S TAX ID #	SECTION	TWP.	RANGE	CONSOL MAP ID#	CONSOL/DUPEC PROPERTY NUMBER, PRIOR VOLUME/PAGE C = CONSOLIDATION COAL COMPANY V. 688 P. 619 D = DU PONT ENERGY COAL HOLDINGS, INC. V. 688 P. 644	RECORD DEED ACREAGE V 705 P 702	RETRACEMENT SURVEY ACREAGE
39-00403.000	29	8	5	U-29-1	C #666344 V. 509 P. 273 T3	24.917	
39-00409.000	29	8	5	U-29-2	C #666242 V. 452 P. 403	18.250	
<b>TOTAL SECTION 29</b>						<b>43.167</b>	<b>43.551</b>
39-00397.000	30	8	5	U-30-2 & 3	C #666215 V. 394 P. 255 T8 P1 & 2	102.000	
39-00410.000	30	8	5	U-30-1	C #666215 V. 394 P. 255 T9 P1 SUB 1	78.590	
<b>TOTAL SECTION 30</b>						<b>178.590</b>	<b>180.681</b>
39-00426.000	35	8	5	U-35-1	C #666344 V. 509 P. 273 T2 P1	109.946	
<b>TOTAL SECTION 35</b>						<b>109.946</b>	<b>109.175</b>
39-00428.000	36	8	5	U-36-4	C #666344 V. 509 P. 273 T2 P2	11.000	
39-00430.000	36	8	5	U-36-1	C #666215 V. 394 P. 255 T9 P3	56.800	
39-00431.000	36	8	5	U-36-3	C #666215 V. 394 P. 255 T6 P2	56.000	
39-00432.000	36	8	5	U-36-5	C #666215 V. 394 P. 255 T9 P2	102.680	
39-00433.000	36	8	5	U-36-2	C #666215 V. 394 P. 255 T9 P1 SUB 2	153.340	
<b>TOTAL SECTION 36</b>						<b>379.820</b>	<b>376.395</b>

	RECORD DEED ACREAGE	RETRACEMENT SURVEY ACREAGE
FLUSHING TOWNSHIP	3,667.924	3,771.454
VILLAGE OF HOLLOWAY	43.596	43.622
KIRKWOOD TOWNSHIP	1,214.419	1,238.124
UNION TOWNSHIP	711.523	709.802
<b>TOTAL</b>	<b>5,637.462</b>	<b>5,763.002</b>

	RETRACEMENT SURVEY ACREAGE
TRACT ONE	5,750.575
EXCEPTION	- 7.744
<b>TOTAL TRACT ONE</b>	<b>5,742.831</b>
TRACT TWO	19.649
TRACT THREE	+ 0.522
<b>TOTAL</b>	<b>5,763.002</b>