

WHEELING VALLEY

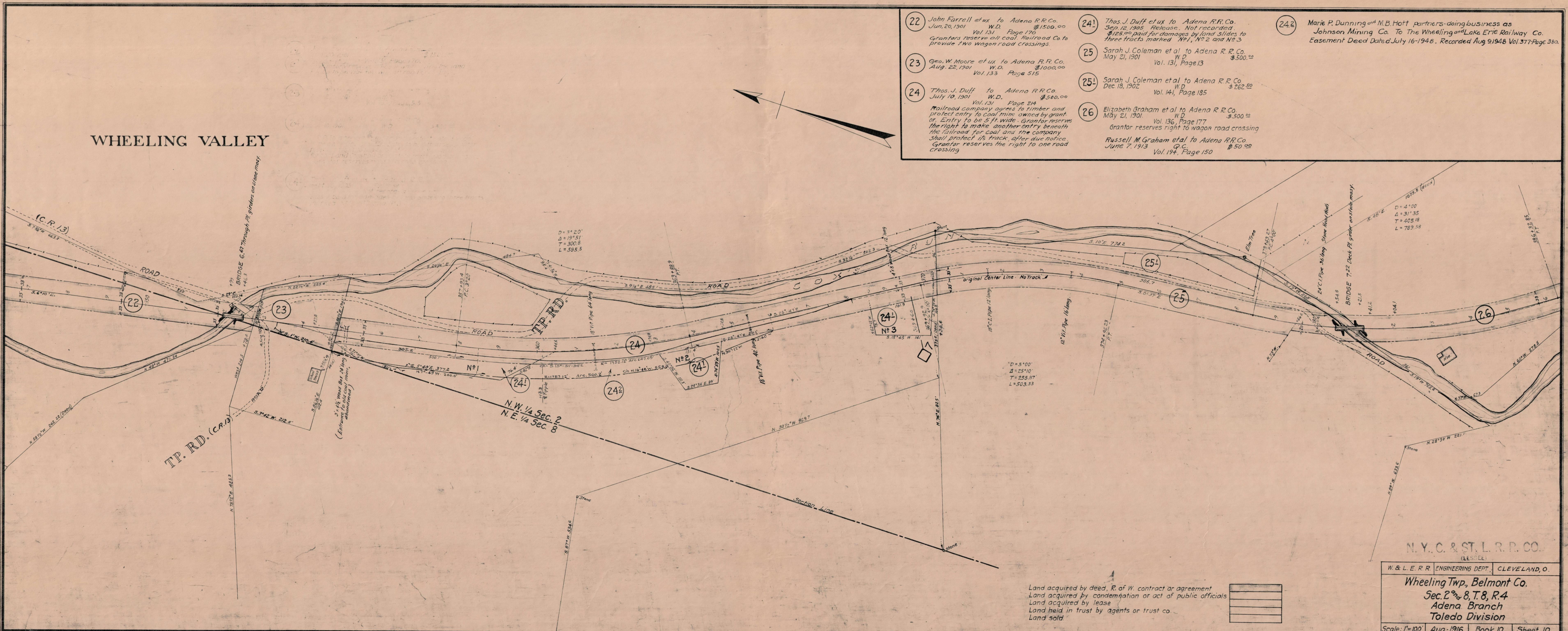

- 22 John Farrell et ux to Adena R.R. Co. Jun. 20, 1901 W.D. \$1500.00 Vol. 131 Page 176 Grants reserve oil coal. Railroad Co to provide two wagon road crossings.
- 23 Geo. W. Moore et ux to Adena R.R. Co. Aug. 22, 1901 W.D. \$1000.00 Vol. 133 Page 515
- 24 Thos. J. Duff to Adena R.R. Co. July 10, 1901 W.D. \$500.00 Vol. 131 Page 214 Railroad company agrees to timber and protect entry to coal mine owned by grant. Entry to be 5 ft wide. Grant reserves the right to make another entry beneath the railroad for coal and the company shall protect its track after due notice. Grant reserves the right to one road crossing.
- 24¹ Thos. J. Duff et ux to Adena R.R. Co. Sep. 12, 1905 Release. Not recorded. \$125.00 paid for damages by land slits to three tracts marked No. 1, No. 2 and No. 3.
- 25 Sarah J. Coleman et al to Adena R.R. Co. May 21, 1901 W.D. \$500.00 Vol. 131, Page 13
- 25¹ Sarah J. Coleman et al to Adena R.R. Co. Dec 18, 1902 W.D. \$262.00 Vol. 141, Page 185
- 26 Elizabeth Graham et al to Adena R.R. Co. May 21, 1901 W.D. \$500.00 Vol. 136, Page 177 Grant reserves right to wagon road crossing.
- Russell M. Graham et al to Adena R.R. Co. June 7, 1913 O.C. \$50.00 Vol. 194, Page 150
- 24² Marie P. Dunning and M.B. Hoff partners doing business as Johnson Mining Co. To The Wheeling and Lake Erie Railway Co. Easement Deed Dated July 16-1948. Recorded Aug. 9, 1948 Vol. 377 Page 380.

Land acquired by deed, R. of W. contract or agreement
 Land acquired by condemnation or act of public officials
 Land acquired by lease
 Land held in trust by agents or trust co.
 Land sold

N. Y. C. & ST. L. R. R. CO.
 (LESSEE)
 W. & L. E. R. R. ENGINEERING DEPT. CLEVELAND, O.
 Wheeling Twp., Belmont Co.
 Sec. 2⁸, 8, T. 8, R. 4
 Adena Branch
 Toledo Division
 Scale: 1"=100' Aug-1916 Book 10 Sheet 10

Revised June, 1935
 Last Revised: April, 1952
 Revised February 13, 1962