

# MAYNARD

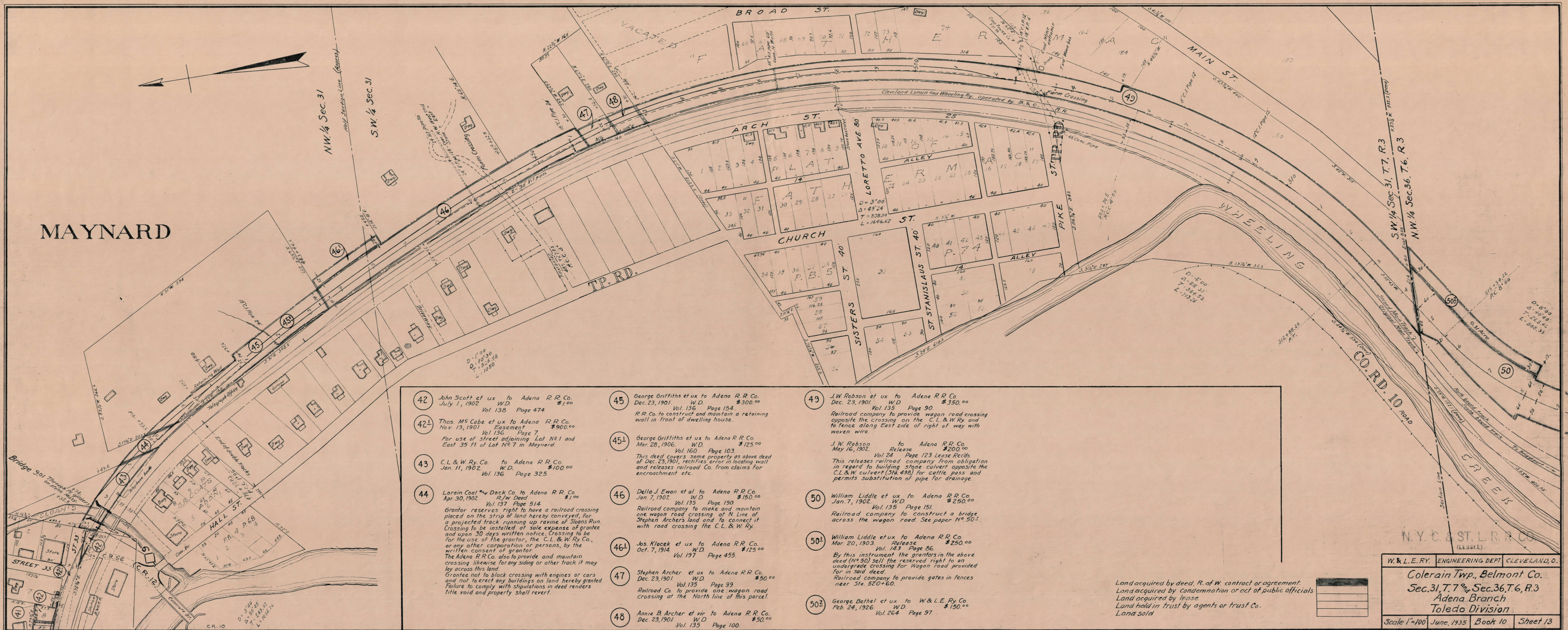

- 42 John Scott et ux to Adena R.R. Co. July 1, 1902. W.D. \$100.00. Vol. 138 Page 474.
- 42½ Thos. M. Caber et ux to Adena R.R. Co. Nov. 13, 1901. Easement. \$900.00. Vol. 136 Page 7. For use of street adjoining Lot No. 1 and East 35 ft. of Lot No. 7 in Maynard.
- 43 C.L. & W. Ry. Co. to Adena R.R. Co. Jan. 11, 1902. W.D. \$100.00. Vol. 136 Page 325.
- 44 Lorain Coal & Dock Co. to Adena R.R. Co. Apr. 30, 1902. R/W Deed. \$100.00. Vol. 137 Page 514. Grantor reserves right to have a railroad crossing placed on the strip of land hereby conveyed, for a projected track running up ravine of Sloans Run. Crossing to be installed at sole expense of grantee and upon 30 days written notice. Crossing to be for the use of the grantor, the C.L. & W. Ry. Co., or any other corporation or persons, by the written consent of grantor. The Adena R.R. Co. also to provide and maintain crossing likewise for any siding or other track it may by across this land. Grantee not to block crossing with engines or cars and not to erect any buildings on land hereby granted. Failure to comply with stipulations in deed renders title void and property shall revert.
- 45 George Griffiths et ux to Adena R.R. Co. Dec. 23, 1901. W.D. \$300.00. Vol. 135 Page 154. RR Co. to construct and maintain a retaining wall in front of dwelling house.
- 45½ George Griffiths et ux to Adena R.R. Co. Mar. 28, 1906. W.D. \$125.00. Vol. 160 Page 103. This deed covers same property as above deed of Dec. 23, 1901, rectifies error in locating wall and releases railroad Co. from claims for encroachment etc.
- 46 Della J. Ewan et al to Adena R.R. Co. Jan. 7, 1902. W.D. \$150.00. Vol. 135 Page 190. Railroad company to make and maintain one wagon road crossing of N. Line of Stephen Archers land and to connect it with road crossing the C.L. & W. Ry.
- 46½ Jos. Klocak et ux to Adena R.R. Co. Oct. 7, 1914. W.D. \$125.00. Vol. 197 Page 455.
- 47 Stephen Archer et ux to Adena R.R. Co. Dec. 23, 1901. W.D. \$50.00. Vol. 135 Page 99. Railroad Co. to provide one wagon road crossing at the North line of this parcel.
- 48 Annie B. Archer et vir to Adena R.R. Co. Dec. 23, 1901. W.D. \$50.00. Vol. 135 Page 100.
- 49 J.W. Robson et ux to Adena R.R. Co. Dec. 23, 1901. W.D. \$350.00. Vol. 135 Page 90. Railroad company to provide wagon road crossing opposite the crossing on the C.L. & W. Ry. and to fence along East side of right of way with woven wire.
- J.W. Robson to Adena R.R. Co. May 16, 1902. Release. \$200.00. Vol. 24 Page 123 Lease Recds. This releases railroad company from obligation in regard to building stone culvert opposite the C.L. & W. culvert (512, 498) for cattle pass and permits substitution of pipe for drainage.
- 50 William Little et ux to Adena R.R. Co. Jan. 7, 1902. W.D. \$250.00. Vol. 135 Page 151. Railroad company to construct a bridge across the wagon road. See paper No. 50½.
- 50½ William Little et ux to Adena R.R. Co. Mar. 20, 1903. Release. \$250.00. Vol. 143 Page 86. By this instrument the grantors in the above deed (No. 50) sell the reserved right to an underground crossing for Wagon road provided for in said deed. Railroad company to provide gates in fences near 512+60.
- 50¾ George Bethel et ux to W. & L. E. Ry. Co. Feb. 24, 1926. W.D. \$100.00. Vol. 264 Page 97.

W. & L. E. RY. ENGINEERING DEPT. CLEVELAND, O.

Colerain Twp., Belmont Co.  
 Sec. 31, T. 7 N., Sec. 36, T. 6, R. 3  
 Adena Branch  
 Toledo Division

Scale 1"=100' June, 1935 Book 10 Sheet 13

Revised February 13, 1922