

- 70 John M. Watkins et ux to Adena R.R. Co.  
Dec. 23, 1901 W.D. \$500.00  
Vol. 135, Page 92  
Grantors reserve coal, oil and other minerals  
underlying the land and two wagon road crossings.  
Fence to be smooth woven wire.
- 71 W.M. Tellis et ux to Adena R.R. Co.  
Dec. 23, 1901 W.D. \$375.00  
Vol. 135, Page 93  
Grantors reserve all coal, oil and other minerals  
underlying the land.  
R.F. to provide wagon road crossing near south  
side of premises. Fence to be of smooth woven wire.  
Care must be taken to preserve spring of water.
- 72 W.M. Chambers et ux to Adena R.R. Co.  
July 30, 1902 W.D. \$850.00  
Vol. 138, Page 570  
R.R. Co. to provide one wagon road crossing at or  
near old private road on hill.  
Grantors reserve all coal, oil and other minerals  
underlying the land.
- 72<sup>1</sup> John W. Chambers, Adm. to C.C. Needham  
Aug. 19, 1912 Adm's Deed \$700.00  
Vol. 186, Page 571  
Excepting No. 8 coal heretofore sold to J.T. Troll  
and C.W. Troll, by deed of Nov. 19, 1901, Vol. 136, P. 30  
Subject also to right of way heretofore granted  
to the Provident Coal Co. Mar. 1906, Vol. 160, P. 67  
over a part of the premises hereby conveyed.
- 72<sup>2</sup> C.H. Holmes and J.G. Stidger to Adena R.R. Co.  
Mar. 28, 1914 Q.C.D. \$100.00  
Vol. 181, Page 203  
Conveys part of same property as deed 72-1.  
Reserves No. 8 coal underlying this land.  
Property is subject to a right of way granted  
to the Provident Coal Co. Mar. 1906, by deed  
recorded in Vol. 160, Page 67.
- 72<sup>3</sup> John W. Chambers, Adm. to C.H. Holmes  
Jan. 7, 1915 Adm's Deed \$900.00  
Vol. 182, Page 442  
Excepting No. 8 coal, underlying the land.
- 72<sup>4</sup> C.H. Holmes et ux to Bd. of County Commrs.  
May 28, 1913 Q.C.D. \$1.00  
Vol. 198, Page 571  
Conveys same property as deed 72<sup>3</sup>. The Bd. of  
County Commrs. grants the railroad Co. permis-  
sion to re-align the old school house road and  
accepts the change made in location of this road  
as shown, Journal entry made July 31, 1914.
- 72<sup>4</sup> John W. Chambers et ux to W.&L.E. Ry. Co.  
June 19, 1917 W.D. \$100.00  
Vol. 212, Page 277
- 71<sup>1</sup> Saginaw Dock & Terminal Co. to W.&L.E. Ry. Co.  
June 19, 1950 Easement \$1.00  
Vol. 391, Page 250
- 52<sup>1</sup> C.C. Needham to C.H. Holmes and J.G. Stidger  
Dec. 12, 1912 Q.C. \$1.00  
Vol. 194, Page 314  
Conveys same property as deed No. 72<sup>1</sup> also  
other land shown on sheet 15. (See sheet 15)
- 52<sup>2</sup> C.H. Holmes and J.G. Stidger to Bd. of Co. Commrs.  
Dec. 6, 1913 Q.C. \$1.00  
Vol. 200, Page 83  
Conveys part of same property as deed #72<sup>1</sup>  
also other land shown on sheet 15. (See sheet 15)
- 53<sup>1</sup> Board of County Commrs. and Adena R.R. Co.  
Feb. 9, 1903 Agreement  
Vol. 8, Page 60 Journal of Co. Commrs.  
Warnock Pike to be spanned by an opening at  
least 15 ft. high in the clear, surface of highway  
to be lowered 3 ft. if necessary to give clearance.  
Trestle bents placed within fence lines of road  
must leave unobstructed highway 18 ft. wide.  
Railroad Co. shall repair and repave the  
highway on either side of trestle so as to  
make full width available for traffic.  
The Chambers School house road  
crossing has been abandoned  
and opening filled. This road  
now occupies parcel conveyed  
by deed 52<sup>2</sup>.

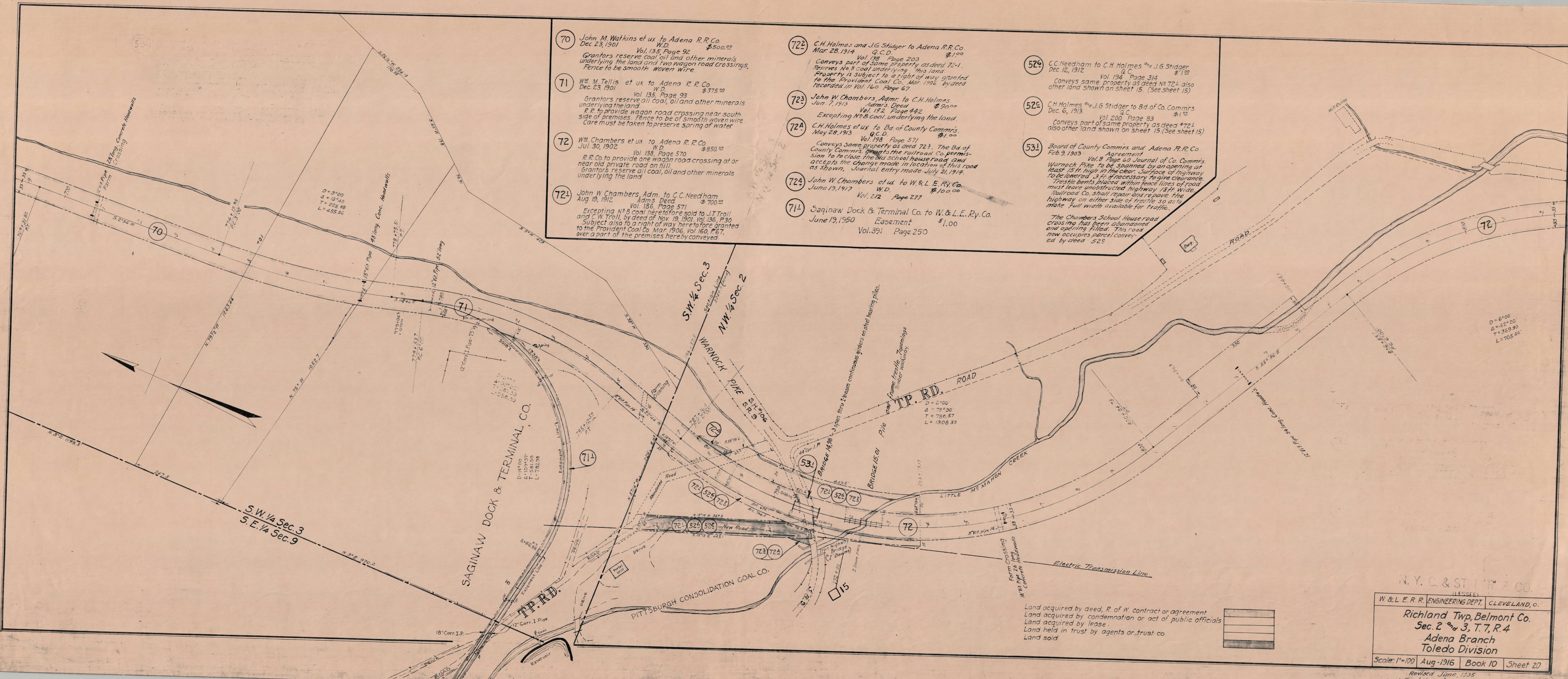

Land acquired by deed, R. of W. contract or agreement  
Land acquired by condemnation or act of public officials  
Land acquired by lease  
Land held in trust by agents or trust co.  
Land sold

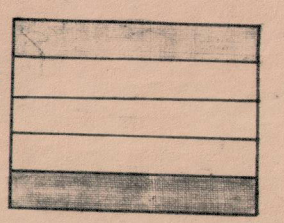

N. Y. C. & ST. L. P. CO.  
LESSEE  
W. & L. E. R. R. ENGINEERING DEPT. CLEVELAND, O.  
Richland Twp, Belmont Co.  
Sec. 2 & 3, T. 7, R. 4  
Adena Branch  
Toledo Division  
Scale: 1"=100' Aug-1916 Book 10 Sheet 20  
Revised June, 1935  
Last Revision Aug 7, 1950  
Revised February 13, 1952