

NEFF

(104) Robt. L. Alexander et ux. to Adena R.R. Co.
 Nov. 19, 1901 W.D. Vol. 136 Page 25 \$4512.00
 Land to be used for R.R. purposes. Fence to be of smooth woven wire.
 Grantors reserve to themselves a r.t. of way 16 ft. wide along the east line of J.C. Archer's land from the plat to S.E. Cor. of Archer's land, also reserve a grade crossing leading from pike northward at a point about 100 ft. east of west line of Sec. 27.

(104A) W & L E. Ry. Co. to The Standard Oil Co.
 Apr. 9, 1926 W.D. Vol. 265 Page 164. \$600.00

(104B) W & L E. Ry. Co. to Trustees Pultney Twp.
 Nov. 22, 1926 G.C. Deed Vol. 273 Page 6. \$1.00

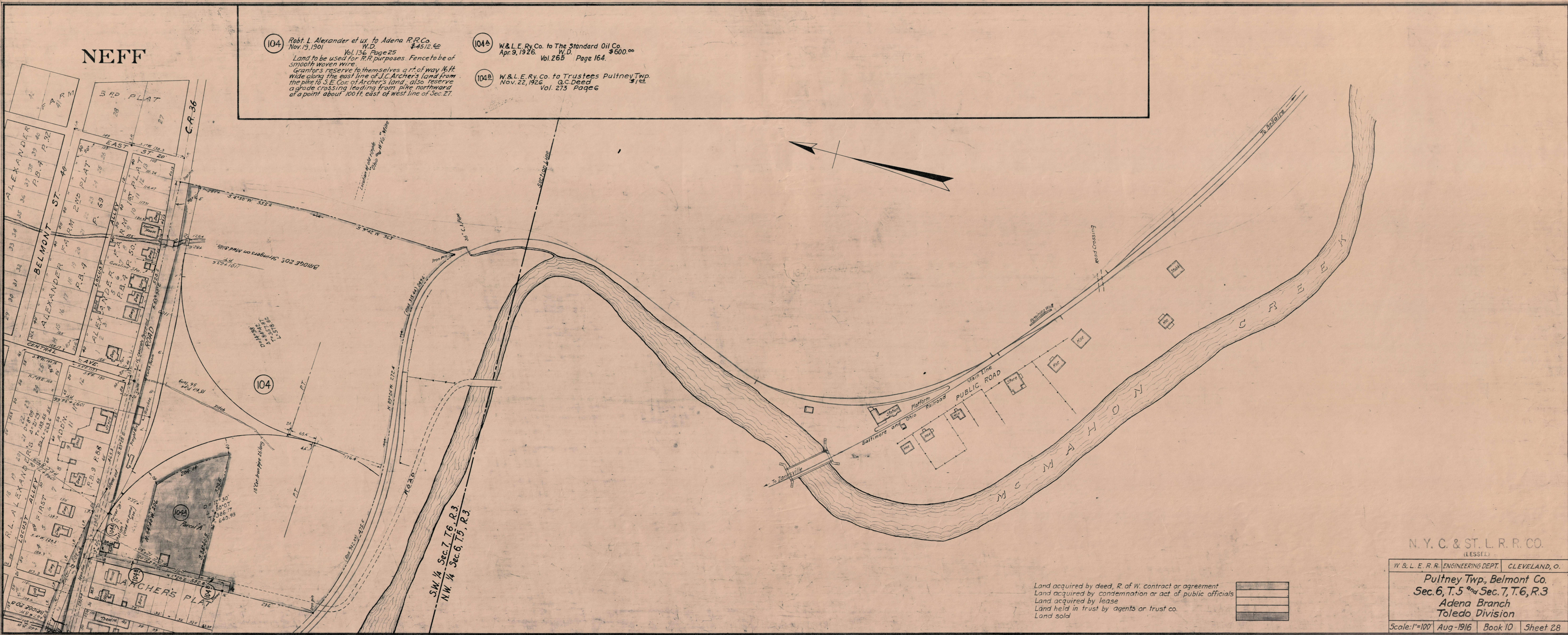

SW 1/4 Sec. 7, T. 6, R. 3
 NW 1/4 Sec. 6, T. 5, R. 3

Land acquired by deed, R. of W. contract or agreement
 Land acquired by condemnation or act of public officials
 Land acquired by lease
 Land held in trust by agents or trust co.
 Land sold

N. Y. C. & ST. L. R. R. CO.
 (LESSEE)
 W. & L. E. R. R. ENGINEERING DEPT. CLEVELAND, O.
 Pultney Twp., Belmont Co.
 Sec. 6, T. 5 and Sec. 7, T. 6, R. 3
 Adena Branch
 Toledo Division
 Scale: 1"=100' Aug-1916 Book 10 Sheet 28
 Revised June, 1935