

OHIO

RIVER

Flow →

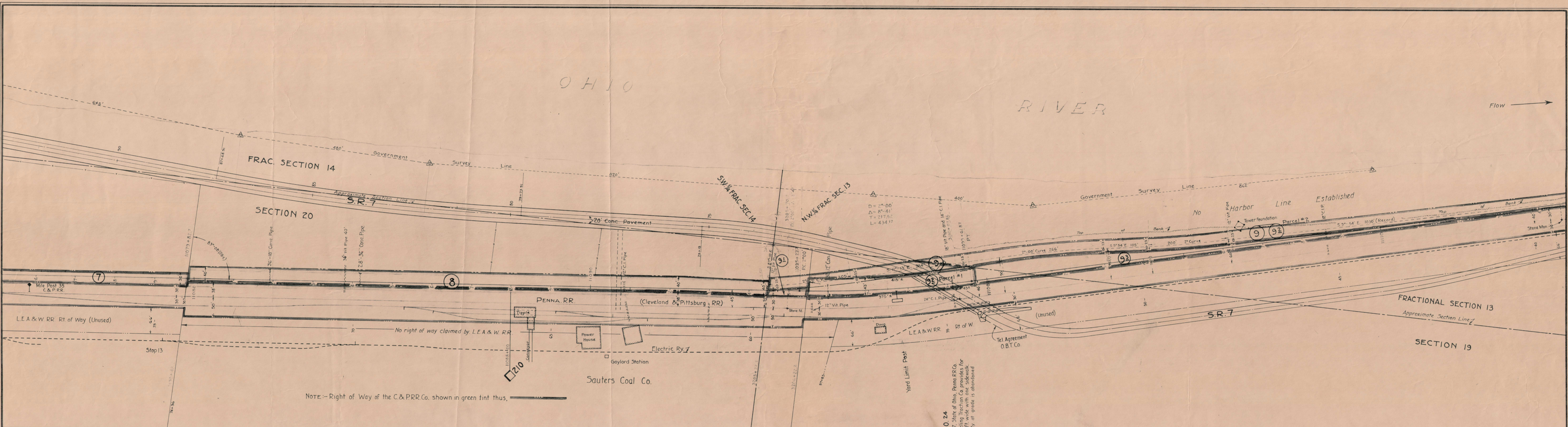

NOTE: Right of Way of the C&P RR Co. shown in green tint thus.

7 Oliver McGrew et ux to W & L E Ry Co. Sept 23, 1890 W.D. Page 467 \$550.00
 Ry Co shall construct and maintain a farm crossing and shall fence the east side of strip hereby conveyed.

8 James C Gray et ux to W & L E Ry Co. Oct 7, 1890 W.D. Page 536 \$900.00
 Ry Co shall construct and maintain drains to keep the water from backing up on the land of the grantors, shall fence the east side of the strip hereby conveyed and shall put in proper farm crossing opposite the crossing on the C & P RR (conveys undivided half)

Chandler N Carroll Exr of Henry West to W & L E Ry Co. Oct 8, 1890 Exr's Deed Vol 98 Page 535 \$900.00
 Some stipulations as in above deed.
 Conveys undivided half.
 The grantors in both the foregoing deeds relinquish all title and interest in an underpass beneath the C & P RR.

9 W & L E Ry Co vs William J Binney et ux Dec 18, 1888 Appropriation case # 9957 Verdict \$2000.00 for land taken \$1000.00 damages to residue of land Record Vol 14 Page 249 Probate Court

91 Parcel claimed by adverse possession.

92 Albert E Kehrler et ux to W & L E Ry Co. April 5, 1927 O.C.D. Page 564 \$1.00

93 Albert E Kehrler to W & L E Ry Co. April 5, 1927 W.D. Page 24 \$1800.00

O.H. Bridge 210 24
 Agreement June 29, 1927 State of Ohio, Penna RR Co, W & L E Ry Co and Wheeling Traction Co provides for overhead contact 24 ft wide with one sidewalk on each side. Ry or bridge is abandoned and wasted.

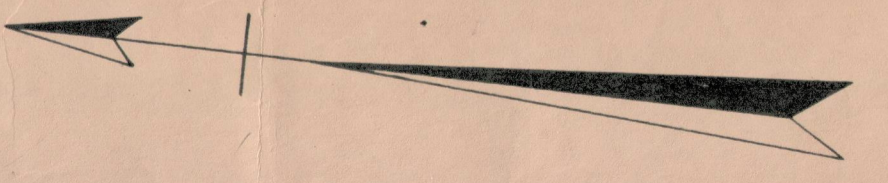

N. Y. C. & ST. L. R. R. CO.		
W & L E Ry.	ENGINEERING DEPT	Cleveland Ohio
Pease Twp. Belmont Co.		
Sections 19 & 20, T. 4, R. 2		
Main Line		
Toledo Division		
Scale 1"=100'	Nov 1936	Book 8 Sheet 24

Land acquired by deed, R. of W. contract or agreement.
 Land acquired by condemnation or act of public officials.
 Land acquired by lease.
 Land held in trust by agents or trust Co.
 Land sold.

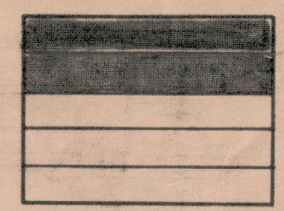

Last Revised: 1/13/1935